

PLAN SHOWING THE PROPOSED ADDITIONS TO THE EXISTING RESIDENTIAL BUILDING AT DOOR NO. 52/A (PLOT NO. 8), SOUTH WEST BOAG ROAD, T. NAGAR, MADRAS 600 017. T.S. No. 9108/2, BLOCK NO. 130, CORPORATION DIVISION NO. 137. (OLD DN NO 140) SCALE 1" = 8' 0" (1:100)

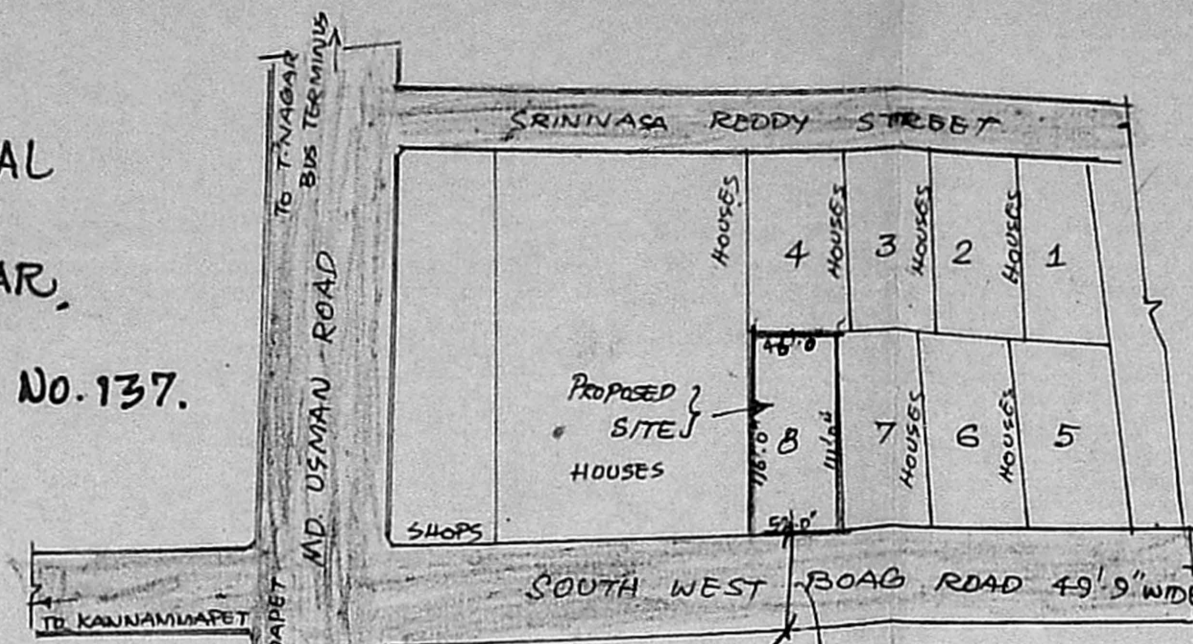

KEY PLAN  
SCALE 1" = 33' 0" (1:1000)

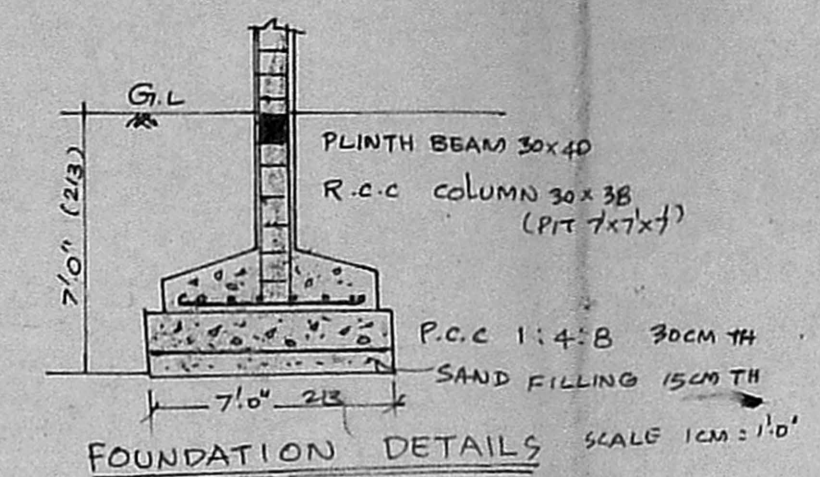

B/15067/A6A/22 11/92  
 Planning Permit No. ....  
**APPROVED**  
 SUBJECT TO THE CONDITIONS IN THIS OFFICE LETTER.  
 No. 18587/12 Date 11/11/92  
 FOR MEMBER SECRETARY  
 MADRAS MUNICIPAL CORPORATION  
 MADRAS - 600 003.

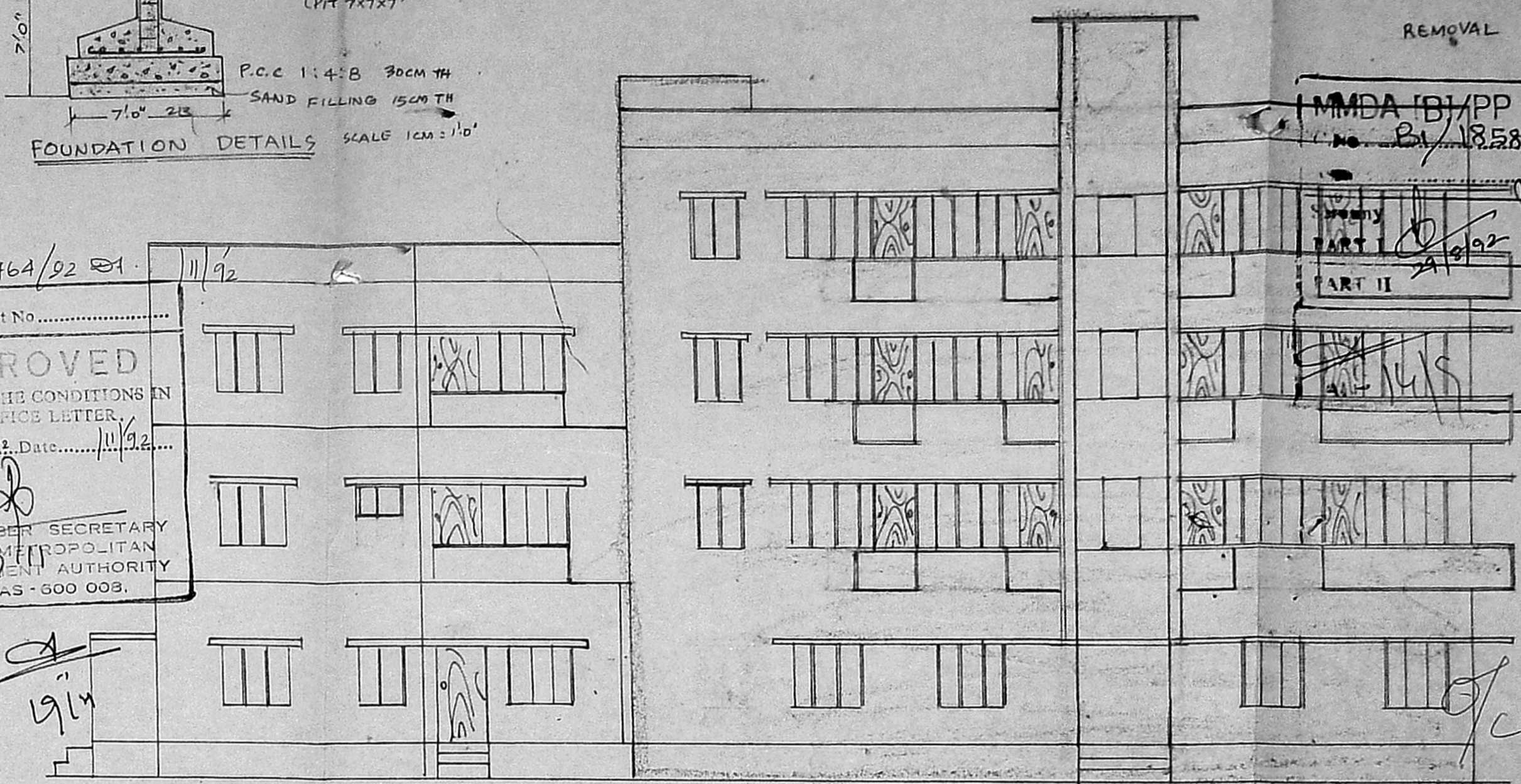

SIDE ELEVATION (EASTERN SIDE)

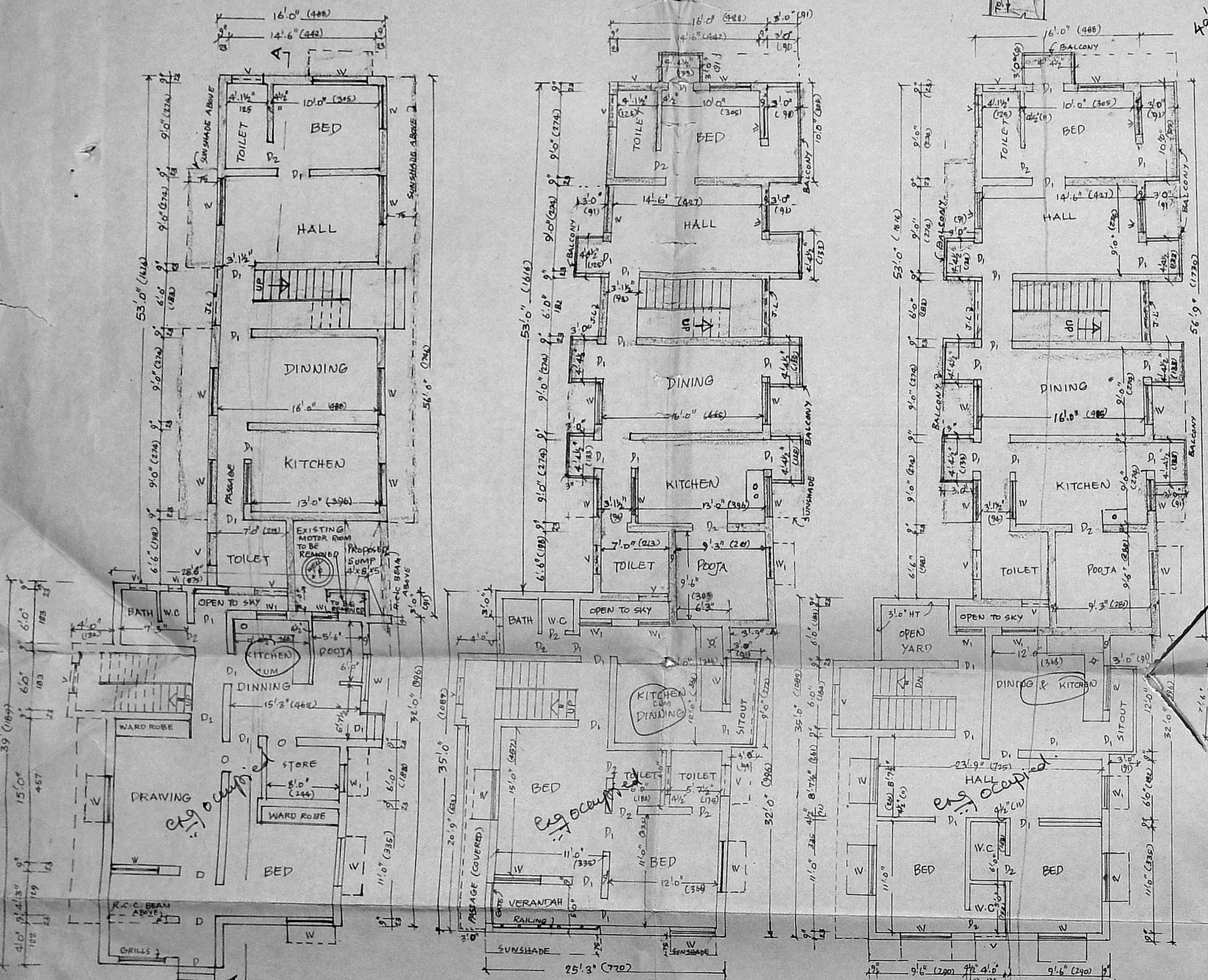

GROUND FLOOR PLAN EXISTING & PROPOSED ADDITIONS.

FIRST FLOOR PLAN EXISTING & PROPOSED ADDITIONS.

EXISTING SECOND FLOOR PLAN & PROPOSED SECOND FLOOR AND TYPICAL THIRD FLOOR PLAN ADDITIONS.

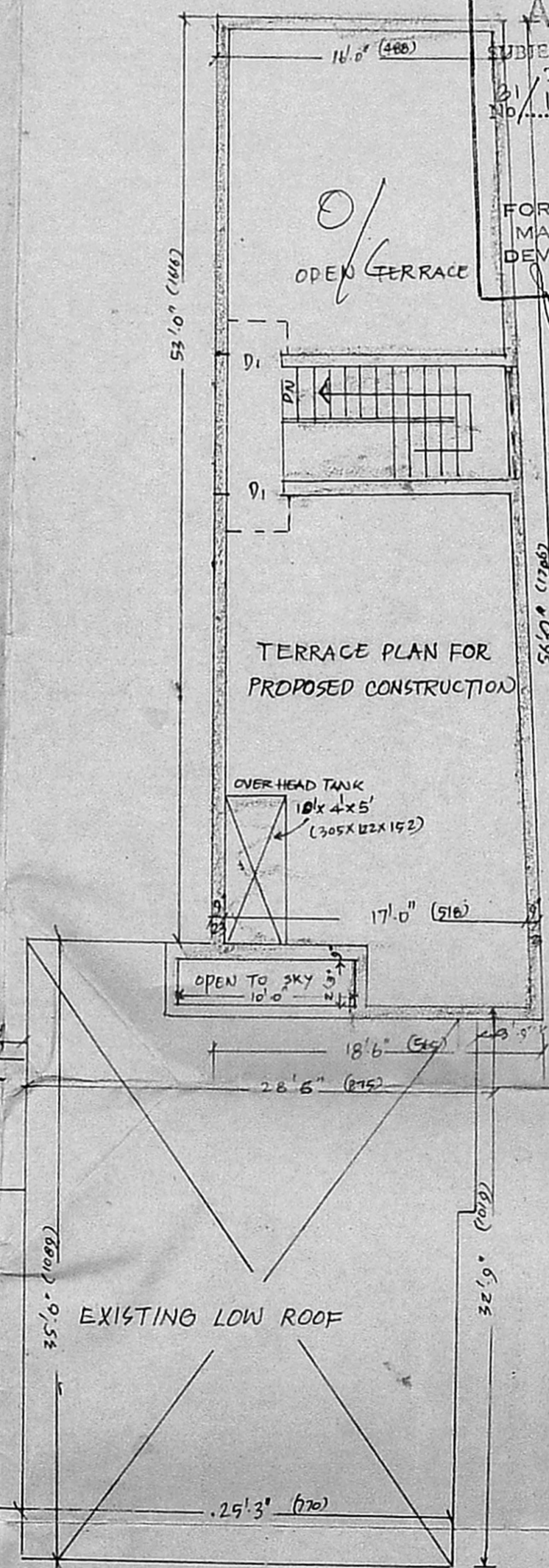

TERRACE PLAN

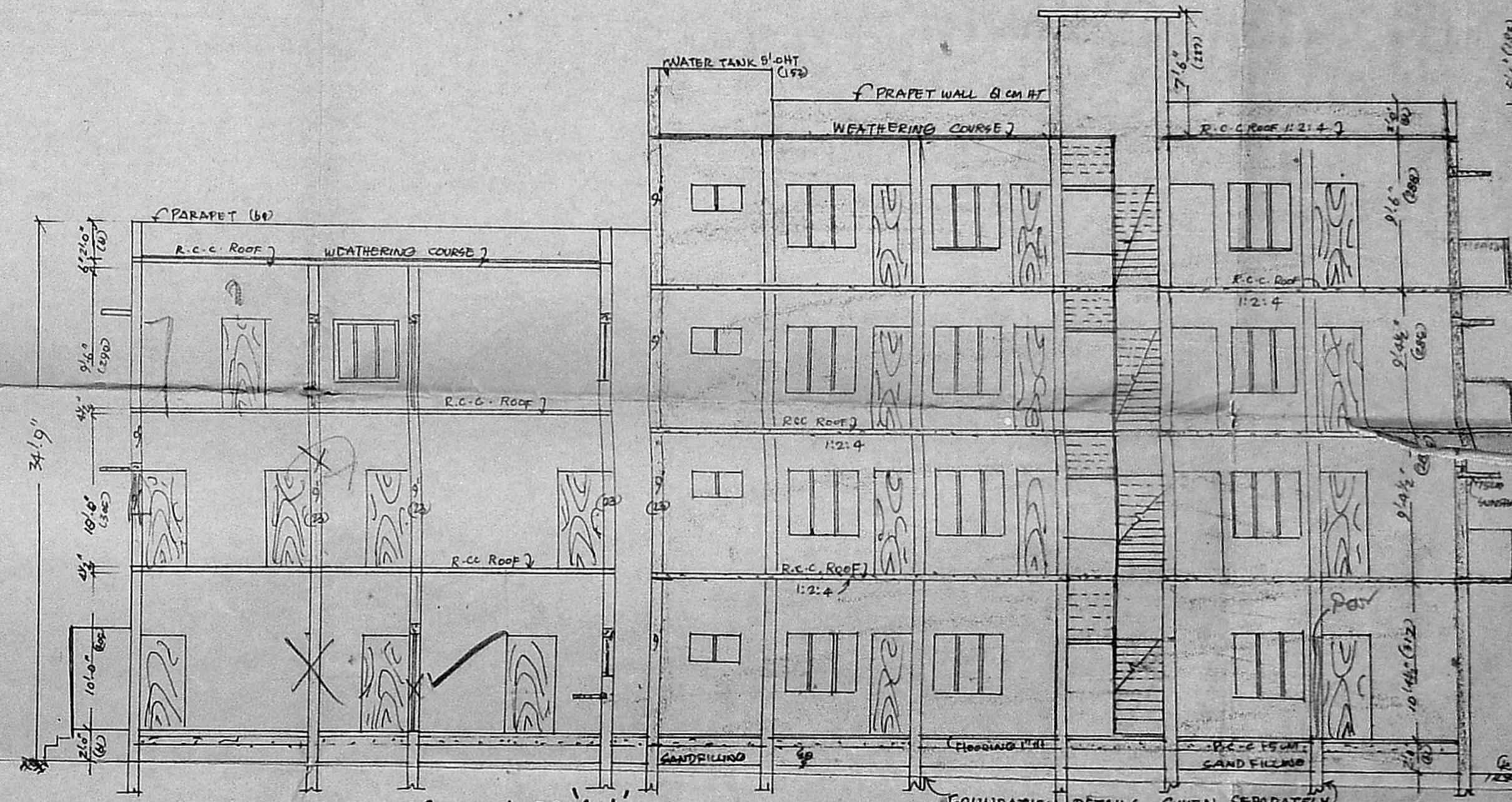

SECTION ON AA

- EXISTING BUILDING [Symbol]
- PROPOSED BUILDING [Symbol]
- ROAD [Symbol]
- SITE BOUNDARY [Symbol]
- REMOVAL [Symbol]

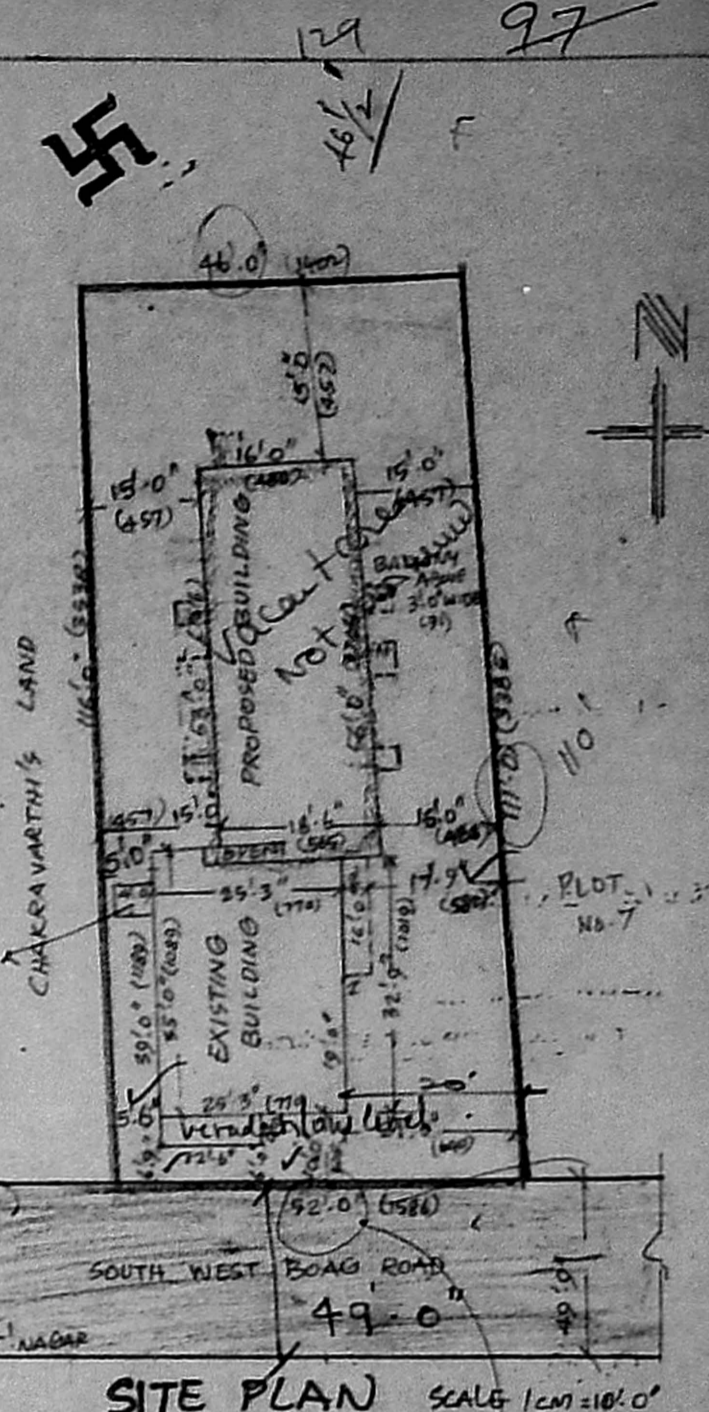

SITE PLAN SCALE 1cm = 10' 0" (1:300)

SPECIFICATIONS:

1. BRICK WORK IN C.M 1:6
2. R.C.C. WORK 1:2:4
3. FLOORING WITH GREY MOSAIC OVER R.C.C 1:4:8
4. PLASTERING IN C.M 3/4" TH 1:3 FOR CEILING AND 1/2" TH 1:4 FOR WALLS
5. WEATHERING COURSE WITH ONE LAYER OF FLAT TILES OVER BRICK TELL IN LIME CONC.

JOINERY

- DOORS (PANELLED)  
 D1 3'-6" x 6'-6" (106x198)  
 D2 3'-1 1/2" x 6'-6" (95x198)  
 D3 2'-6" x 6'-0" (75x182)
- OPENING  
 O 3'-0" x 4'-0" (91x122)
- WINDOW  
 W 3'-0" x 4'-0" (91x122)  
 V 3'-0" x 1'-6" (91x45)  
 V1 4'-0" x 1'-6" (122x45)
- R.C.C. JALY J-L

FLOOR SPACE DETAILS

|              | EXISTING BUILDING FULLY COVERED AREA | PROPOSED CONSTRUCTION FULLY COVERED AREA | EXCLUDING STAIRCASE & COMMON AREA |
|--------------|--------------------------------------|------------------------------------------|-----------------------------------|
| GROUND FLOOR | 1006 SFT 93.5M <sup>2</sup>          | 966 SFT (89.2)                           | 792.5 (73.2)                      |
| FIRST FLOOR  | 966 SFT 89.2M <sup>2</sup>           | 1072 SFT (99.2)                          | 1002 (93.1)                       |
| SECOND FLOOR | 866 SFT 79.9M <sup>2</sup>           | 1072 SFT (99.2)                          | 1002 (93.1)                       |
| THIRD FLOOR  | -                                    | 1072 SFT (99.2)                          | 1002 (93.1)                       |

PLOT AREA AS ON SITE: 5561 SFT (516.9M<sup>2</sup>)  
 TOTAL CONSTRUCTION EXISTING: 2868 SFT (266.7M<sup>2</sup>)  
 (EXCLUSIVE OF STAIR & ALL COVERED AREAS)  
 PROPOSED: 4188 SFT (388.2M<sup>2</sup>)  
 COVERAGE: 35%

S. CHOCKALINGAM, B.E., M.A.E., M.L.C.I.  
 CHARTERED ENGINEER, VALUER  
 Licensed Surveyor - Class I (213)  
 Corporation of Madras  
 28, West Road, West C.T. Nagar, Madras-35  
 LICENSED SURVEYOR

OWNER